



(ESTD. 1965)

Gondia Education Society's

**SETH NARSINGDAS MOR COLLEGE OF ARTS & COMMERCE &
SMT. G. D. SARAF SCIENCE COLLEGE**

Tumsar-441912 (M.S.) Dist. Bhandara

Ph. No. Office : (07183) 233300 Res. : (07183) 233301

Email - principalsnmorcollege@rediffmail.com, snmorcollege1965@gmail.com website : snmorcollege.org.in

Ref. No. : SNMC/2023-24

Date : 09.04.2023

**Report of the Field Work- Questionnaire- XI Science- G.E.S. Ashram School Yerli
done by the department of English on April 08, 2024**

- by Dr. R. K. Dipte, HoD, English

‘English is very much important’ is undisputed fact in the world today. English is the international language. Knowledge of English acts like a key to the Alibaba’s cave of job opportunities in the world arena. English has been included in Maharashtra State Board curriculum right from Ist standard. It is necessary to evaluate students’ basic knowledge of English to see if the purpose of teaching English from the beginning is being attained. Science is the most important subject in curriculum as the present age is the age of science. The English language is the medium for Science in most of the countries, and in India. With this view, a questionnaire was prepared and responses were collected from XI Science students. The students were from G. E. S. Ashram Shala, Yerli, Tah- Tumsar, Dist- Bhandara.

A questionnaire of 25 questions on general basic English grammar was prepared. The respondents had to select correct option from two given choices as the response. Questionnaire and response are with the department.

In all 42 students from XI Arts, G. E. S. Ashram Shala Yerli participated in the survey. Department of English - Professor. Dr. R. K. Dipte, HoD, Dr. G. G. Baghmar, Prof. A. M. Khandwe, and Dr. S. Y. Nasre, worked hard for the success of the survey.

10 Students were selected for the survey. Undertaking was taken from the participants. The college arranged vehicles (means of transportation.).

The Questionnaire was as follows:

Respondent's Name : _____ **Mob. No.** _____
Village/ Town: _____ **Ed. Qualification:** _____ **Date :** April 08, 2024
School's name _____

-:Tick mark (V) on the correct answer OR Cut (wrong) the wrong answer:-

- Que 1 - _____ is the study of rules of a language. (**Grammer** / **Grammar**)
- Que 2 - _____ are many boys. (**There** / **Their**)
- Que 3 - I like my _____. (**villege** / **village**)
- Que 4 - I love _____ building. (**college** / **collage**)
- Que 5 - He is _____ hour late. (**a** / **an**)
- Que 6 - She is _____ university student. (**an** / **a**)
- Que 7 - I always _____ money in the share market. (**loose** / **lose**)
- Que 8 -It's _____ that you won! (**wonder** / **wander**)
- Que 9 - I believe in _____. (**God** / **god**)
- Que 10 - _____ ! He is finished! (**A lass** / **Alas**)
- Que 11 - Best of _____. (**lack** / **luck**)
- Que 12 - _____ in business is not good. (**Lass** / **Loss**)
- Que 13 - Many _____ are naughty. (**boys** / **boy**)
- Que 14 - _____ is a famous soap. (**Lifebuy** / **Lifebuoy**)
- Que 15 - _____ fortunate that you won the match. (**Its** / **It's**)
- Que 16 - We should love our _____. (**parent** / **parents**)
- Que 17 - Ramesh is my _____. (**sun** / **son**)
- Que 18 - My brother is _____ M. A. in Marathi. (**an** / **a**)
- Que 19 - Sorry, you have _____. (**no sense** / **nonsense**)
- Que 20 - Ten plus four is equal to _____. (**forteen** / **fourteen**)
- Que 21 - _____ ! See you again! (**Bye-bye** / **By -by**)
- Que 22 - _____ and Lovely was a famous face cream. (**Fare** / **Fair**)
- Que 23 - Thirty plus ten is _____. (**fourty** / **forty**)
- Que 24 - Now, there are many _____ markets. (**hole-sale** / **whole-sale**)
- Que 25 - A _____ shows time. (**clock** / **cloak**)

-Thank you for responding!-

Surveyor name - _____ **Class-** _____

Mobile number _____

Findings: After evaluation of the responses, five ranges of the secured marks were made as students within the range 0 to 5 marks, 6 to 10 marks, 11 to 15 marks, 16 to 20 marks and 21 to 25 marks. It was found as 01 student secured marks within 0 to 5, 06 student secured marks within 6 to 10, 19 students secured marks within 11 to 15, 16 students secured marks within 16 to 20, and 00 student secured marks within 21 to 25. The understanding of the basic s of the English language is a little bit higher than the students studying in the Arts stream in the same school.

The Field Work- Questionnaire- XI Science- G.E.S. Ashram school Yerli - done by the department of English on April 08, 2024

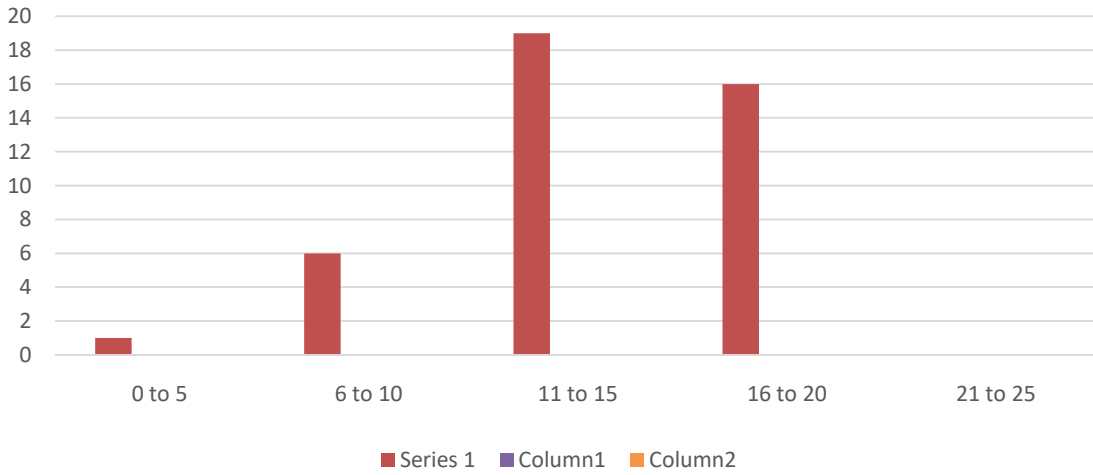

Conclusion: The school is residential Ashram School. It means that students are in academic ambience for 24 hours every day. Majority of students secured marks in the middle range, that is, 11 to 15 = 19 out of 42 = $19/42 \times 100 = 45\%$. The students are from villages and are mainly tribal- Definitely, their knowledge of English is satisfactory. No student



attained marks above 21, which means above 80%. The fact is really deplorable and much needs to be done.

